

# CITY OF NAPOLEON GENERAL PERMIT APPLICATION

THIS APPLICATION IS FOR RESIDENTIAL CONSTRUCTION INCLUDING BUILDING, ELECTRICAL,  
PLUMBING, MECHANICAL & REMODELING

P-15-0179 Building  
P-15-0180 Electrical

DATE 6-1-15 JOB LOCATION 1134 Indiana Ave

OWNER Terry + Debra Armev TELEPHONE # 419-906-0165

OWNER ADDRESS 1134 Indiana Ave, Napoleon OH 43545

CONTRACTOR Terry Armev + Rick Hinz (Concrete) CELL PHONE # Rick Hinz 419-392-4288

DESCRIPTION OF WORK TO BE PERFORMED Addition to back of garage for storage and enclosed porch, roof replacement

ESTIMATED COMPLETION DATE 12/31/15 ESTIMATED COST \$15,000

Affected Floor Area (AFA): In existing structures, it is the area affected by the improvement, i.e. a new wall dividing a room (the AFA would be only the room and not all the rooms).

DESCRIPTION	FEE	TOTAL COST
<b>BUILDING:</b>		
<i>Decks</i>	\$25.00	\$
<i>Addition &amp; Alterations</i> Square foot in (AFA) <u>276</u> x \$0.05 = \$ <u>13.80</u> +	\$25.00 =	\$ <u>38.80</u>
<b>Garage and Shed over 200 SF (Detached)</b>	\$25.00	\$ <u>25.00</u>
<b>Siding and/or Roofing</b>	\$25.00	\$
<b>Windows/Doors</b>	\$25.00	\$
<b>ELECTRICAL:</b>		
<i>Electrical</i> Circuits in (AFA) <u>1</u> x \$3.00/Circuit = \$ <u>3.00</u> +	\$25.00 =	\$ <u>28.00</u>
<b>Electrical Service Upgrade</b>	\$25.00	\$
<b>MECHANICAL:</b>		
<b>Water Heater</b>	\$25.00	\$
<b>Furnace and/or AC Replacement</b>	\$25.00	\$
<b>PLUMBING:</b>		
<i>Plumbing</i> Traps in (AFA) _____ x \$3.00/Trap = \$ _____ +	\$25.00 =	\$
<b>TOTAL plus Ohio Board of Building Standards Fee 1%</b>		\$ <u>0.53</u>
<b>TOTAL FEE:</b>		\$ <u>53.53</u>

I FULLY UNDERSTAND THAT NO EXCAVATION, CONSTRUCTION OR STRUCTURAL ALTERATION, ELECTRICAL OR MECHANICAL INSTALLATION OR ALTERATION OF ANY BUILDING STRUCTURE, SIGN, OR PART THEREOF AND NO USE OF THE ABOVE SHALL BE UNDERTAKEN OR PERFORMED UNTIL THE PERMIT APPLIED FOR HEREIN HAS BEEN APPROVED AND ISSUED BY THE CITY OF NAPOLEON BUILDING/ZONING DEPARTMENT.

*I hereby certify that I am the Owner of the named property, or that the proposed work is authorized by the Owner of record and that I have been authorized by the Owner to make this application as his/her authorized agent and I agree to conform to all applicable laws of the jurisdiction. In addition, if a permit for Work described in this application is issued, I certify that the code official or the code official's authorized representative shall have the authority to enter areas covered by such permit at any reasonable hour to enforce the provisions of the code(s) applicable to such permit.*

I HEREBY ACKNOWLEDGE THAT I HAVE READ AND FULLY UNDERSTAND THE ABOVE LISTED INSTRUCTIONS.

SIGNATURE OF APPLICANT: Terry Armev DATE: 6-1-15  
 PRINT NAME: Terry Armev

BATCH # 32171 CHECK # 4809 DATE 6/1/15

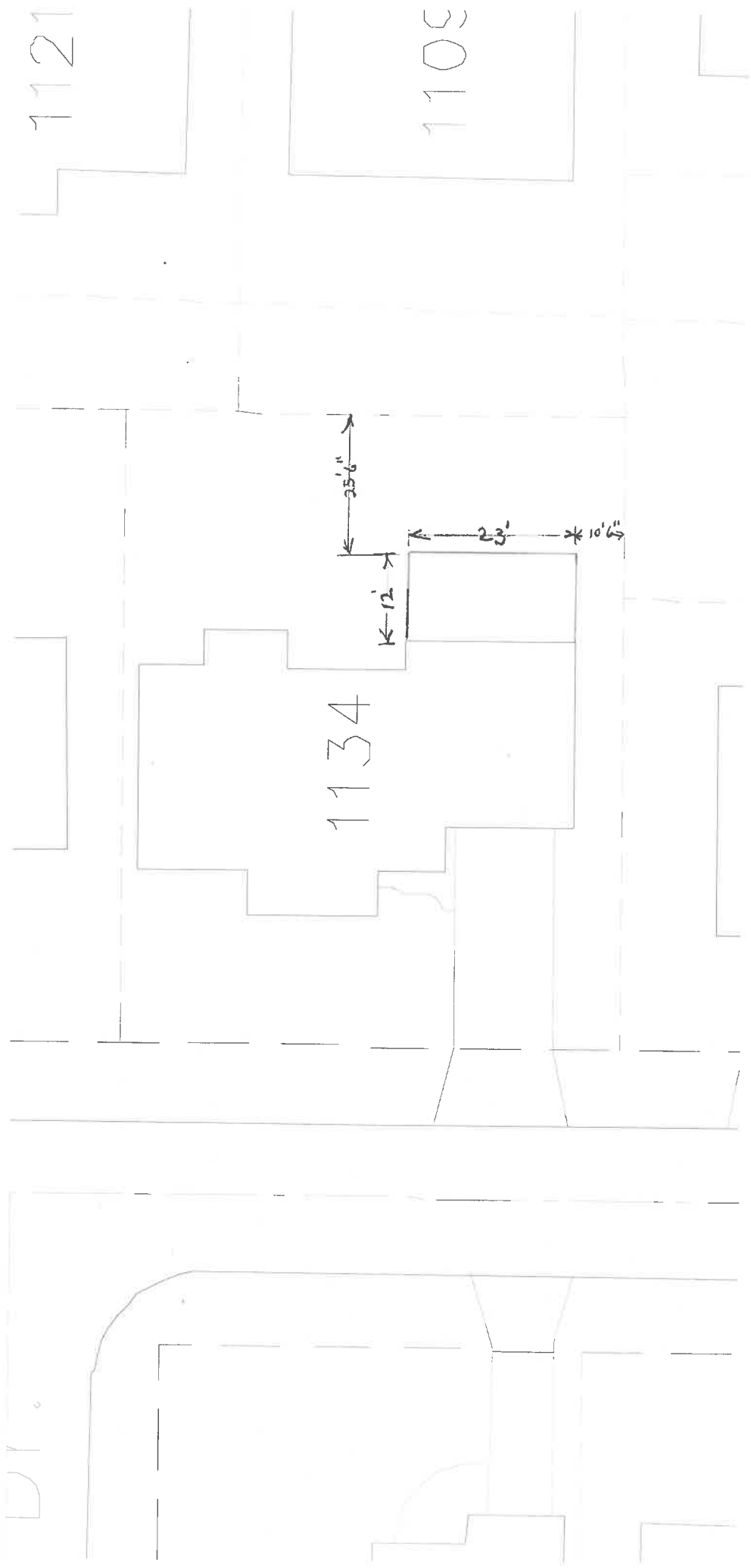

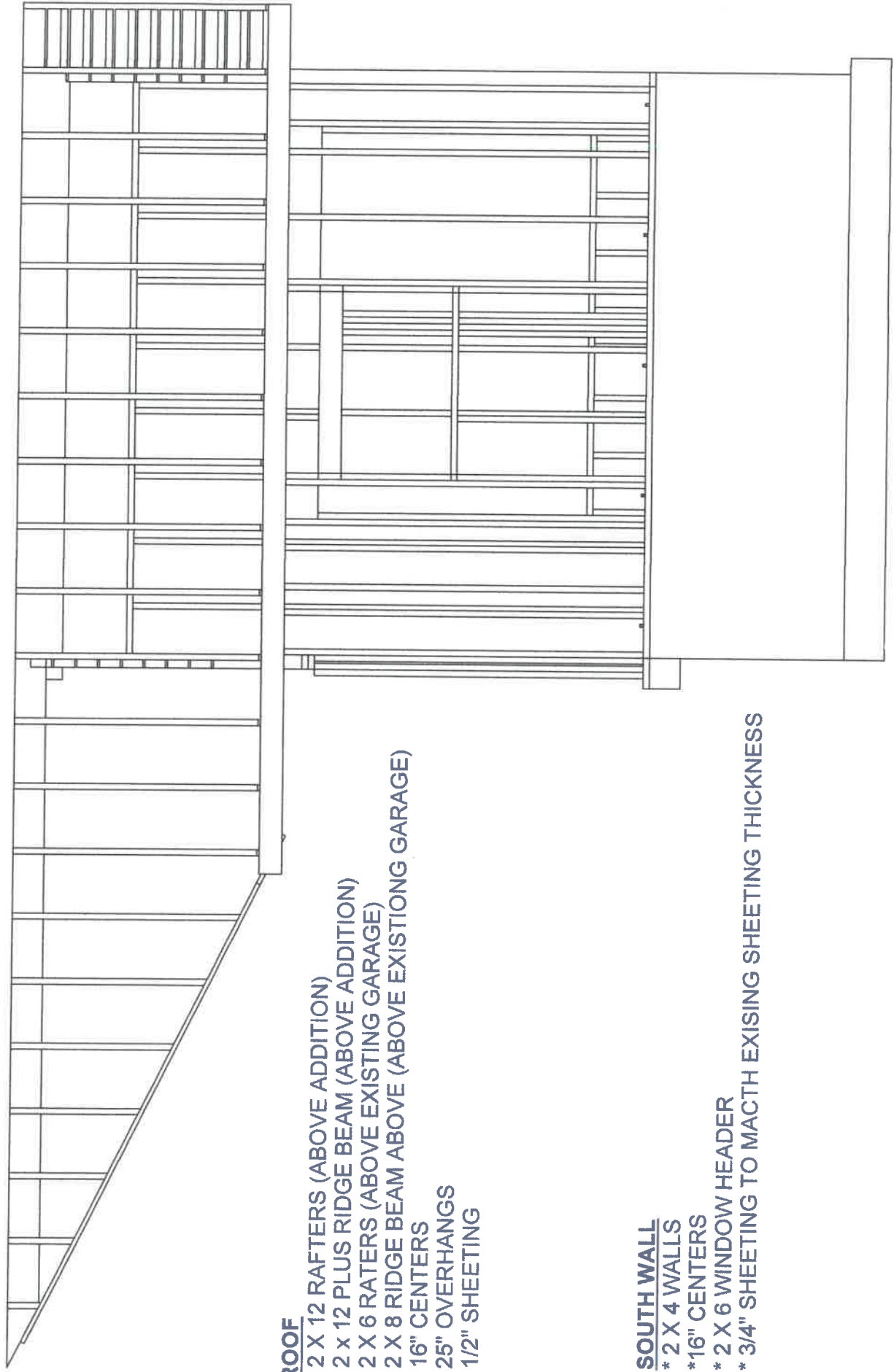

**ROOF**

- \* 2 X 12 RAFTERS (ABOVE ADDITION)
- \* 2 X 12 PLUS RIDGE BEAM (ABOVE ADDITION)
- \* 2 X 6 RATHERS (ABOVE EXISTING GARAGE)
- \* 2 X 8 RIDGE BEAM ABOVE (ABOVE EXISTING GARAGE)
- \* 16" CENTERS
- \* 25" OVERHANGS
- \* 1/2" SHEETING

**SOUTH WALL**

- \* 2 X 4 WALLS
- \* 16" CENTERS
- \* 2 X 6 WINDOW HEADER
- \* 3/4" SHEETING TO MATCH EXISTING SHEETING THICKNESS

**EAST WALL**

- \* 2 X 4 WALLS
- \* 16" CENTERS
- \* 2 X 10 HEADER ABOVE DOOR AND WINDOWS
- \* 2 X 12 HEADER ABOVE OCTAGON WINDOW
- \* 16" OVERHANG
- \* 1/2" SHEETING

- EXTERIOR**
- \* ASPHALT SHINGLES
- \* VINYL SIDING

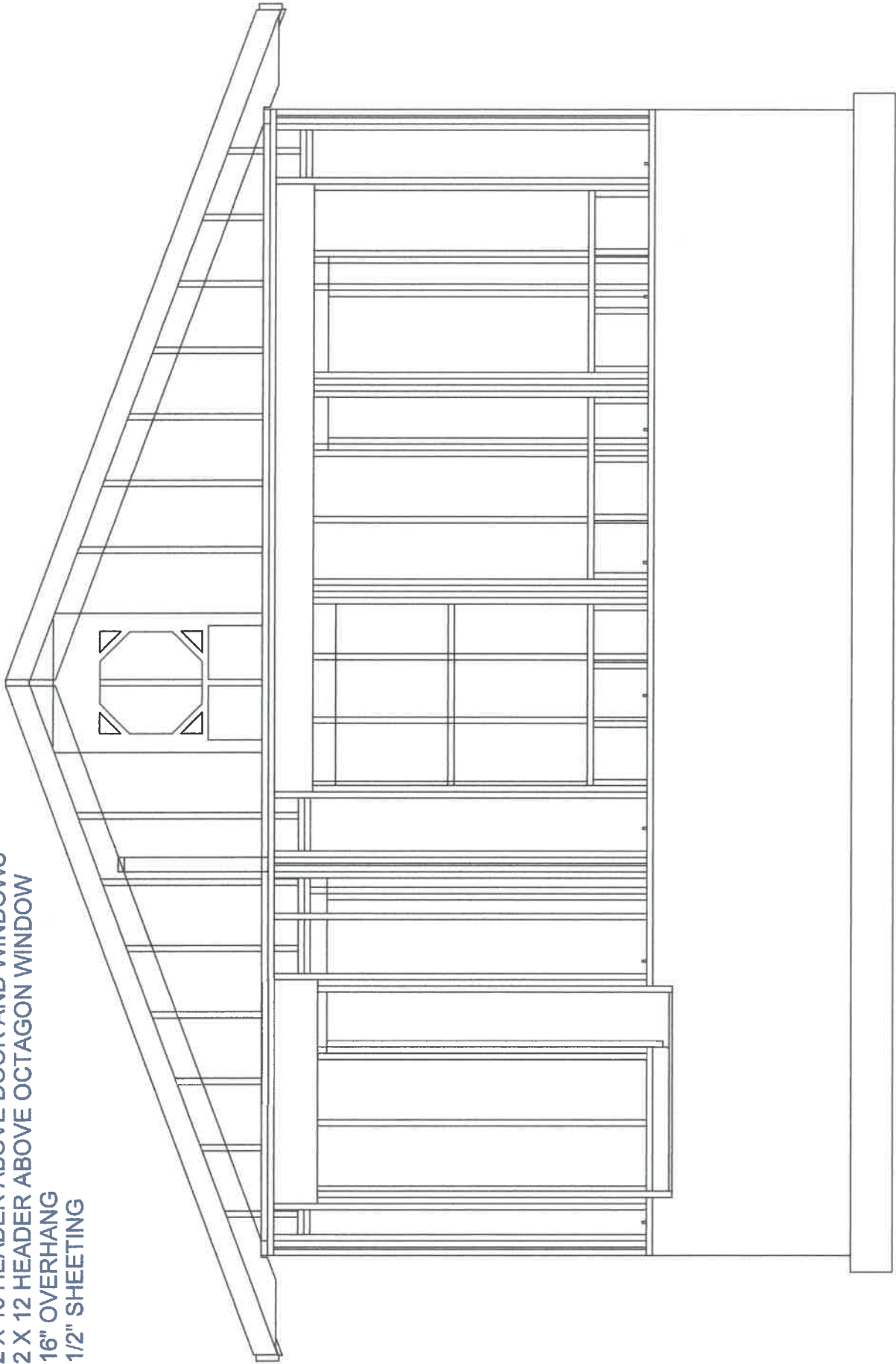

**FOUNDATION**

- \* 16" X 8" FOOTER
- \* 8" x 36" WALLS (TOP 8" REDUCED TO 4")
- \* 4" THICK FLOOR
- \* FOUNDATION ANCHORS 32" CENTERS

RICK HINZ CONCRETE  
SWANTON, OHIO  
419-392-4288

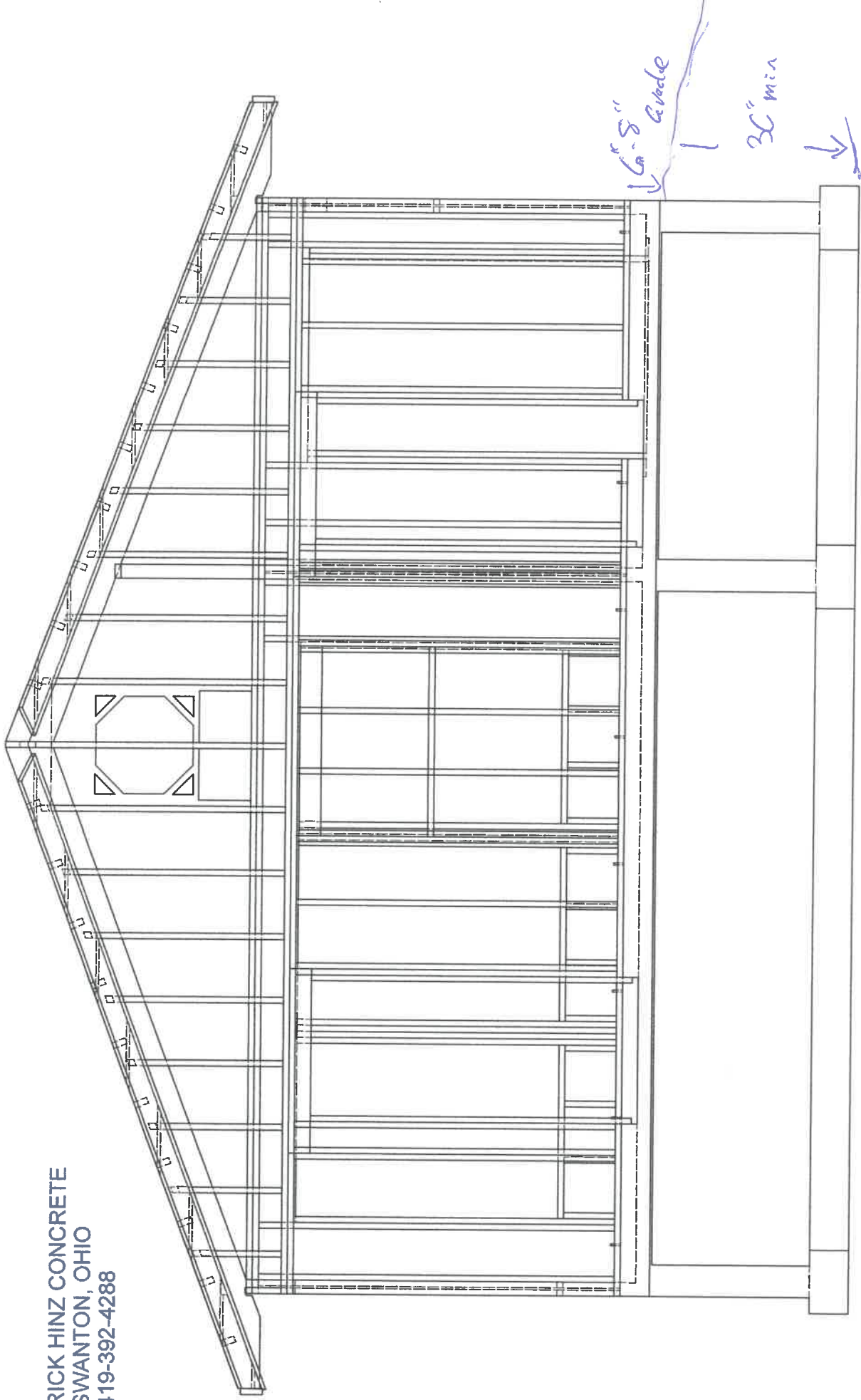

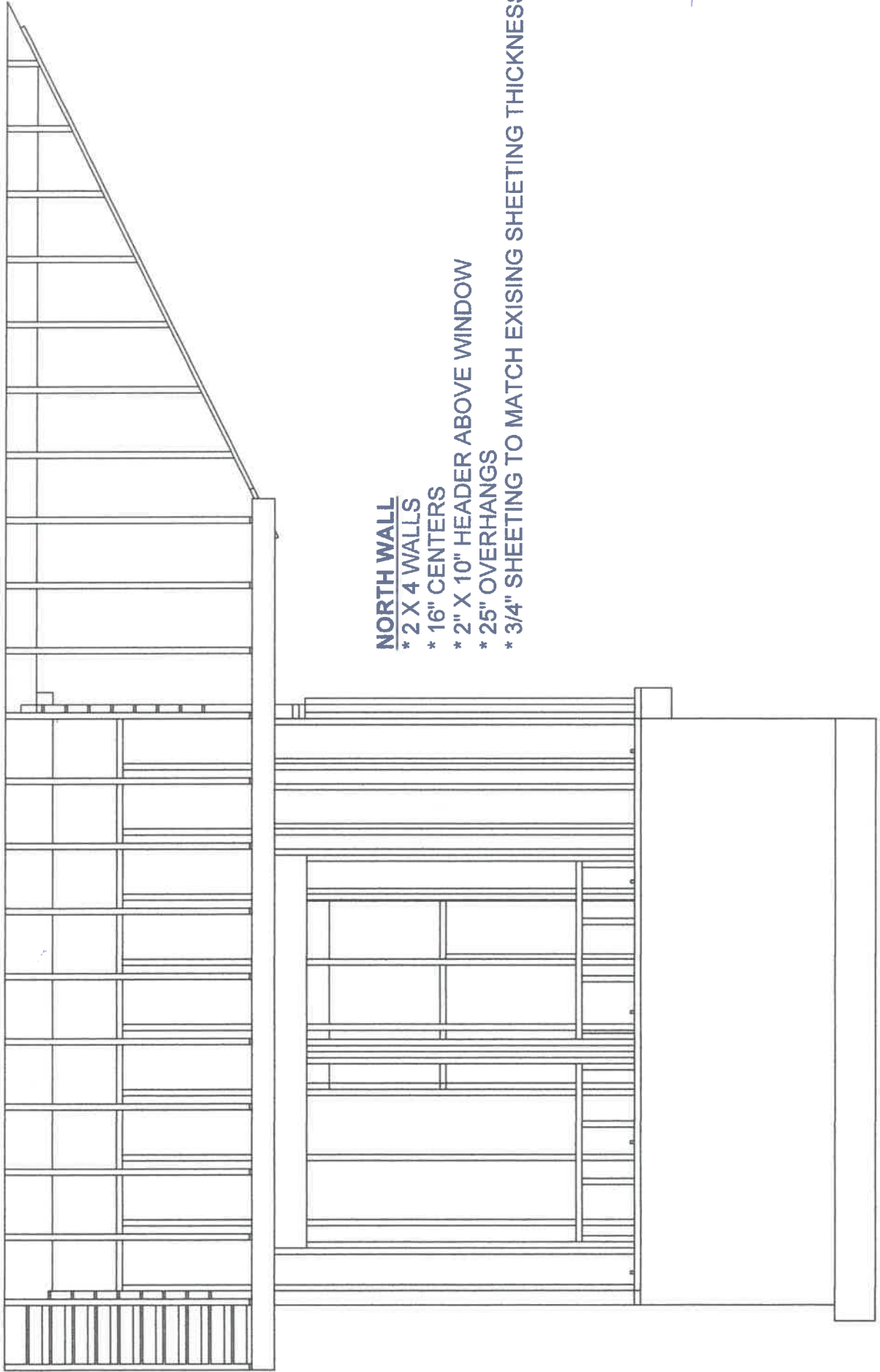

**NORTH WALL**

- \* 2 X 4 WALLS
- \* 16" CENTERS
- \* 2" X 10" HEADER ABOVE WINDOW
- \* 25" OVERHANGS
- \* 3/4" SHEETING TO MATCH EXISING SHEETING THICKNESS